

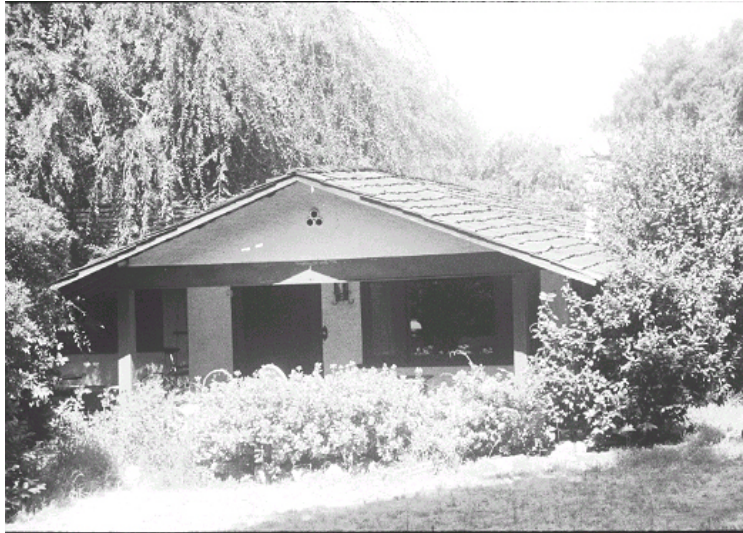

2861 Santa Anita Ave



Original survey photo (ca. 1990)

APN: 5841-024-012

AHAD ID: 16645

Year Built: 1904 (estimated)

Year Built (Assessor): 1904

Legal Description: Lots 81 & 82, Los Flores Tr. & Pt. Lot 2, Jewetts Sub.

Quadrant: Not on File

Current Lot Size: Not on File

Historic Name: Not on File

Style: California Cottage

Stories: 1

Type: Residence

CHRS: 3CS

Eddy, Helen Jerome (attributed to) (1931)

Thorpe, Morris (attributed to) (1935)

Building Permits:

Permit	Year
4884	1931
20,657	1935

Alterations:

Cost	Description	Year
\$100	N/A	1931
\$290	N/A	1935



2861 Santa Anita Ave

	N/A	1950
--	-----	------

Original Owner: Not on File

Original Owner Occupation: Not on File

Place of Business: Not on File



2861 Santa Anita Ave

Other Owners:

Name	Years	Comment
Eddy, Helen Jerome	N/A	N/A

Original Cost: Not on File

Original Lot Size: Not on File

Moved on to Property: N

Former Addresses:

Address	Years
2885 Santa Anita Altadena, CA 91001	N/A

Address Notes: Not on File

Note:

Started as sheepherder's cabin for Woodbury Ranch; 2800 sq. ft., 1931: garage, 16x24; 1935: repair dwelling; 1950: rebuilt after 2 fires

Sources:

Builder & Contractor (journal) 7/31/31, p. 75

Builder & Contractor (journal) 10/11/35, p. 63

Information from William Wilson Co. real estate files

Multiple listing 1986

California Historical Resource Status (CHRS) Codes Key

Code	Description
1S	Individual property listed in National Register by the Keeper. Listed in the California Register.
3CD	Appears eligible for California Register as a contributor to a California Register eligible district through a survey evaluation.
3CS	Appears eligible for California Register as an individual property through survey evaluation.
3S	Appears eligible for National Register as an individual property through survey evaluation.

Do you find this property data informative and useful? Consider [supporting Altadena Heritage](#).