

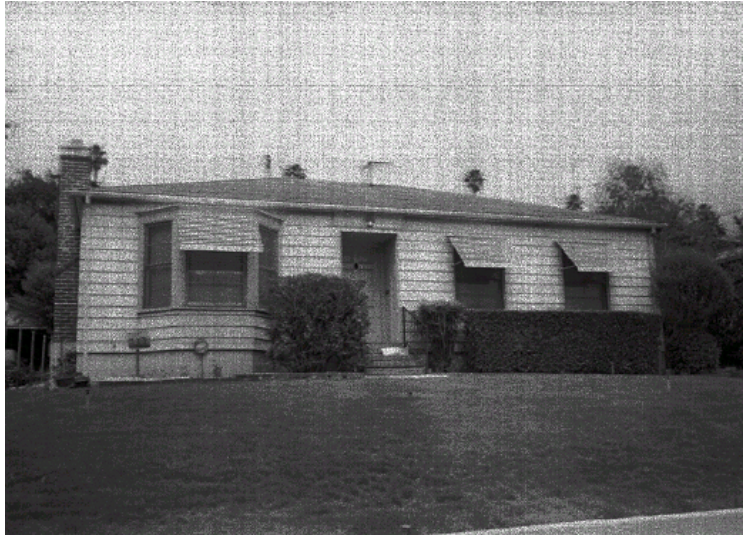

## 1007 Marcheta St



Original survey photo (ca. 1990)

APN: 5845-003-016  
AHAD ID: 14132  
Year Built: 1939 (actual)  
Year Built (Assessor): 1939  
Legal Description: Lot 28, Tr. 7832  
Quadrant: Not on File  
Current Lot Size: Not on File  
Historic Name: Not on File  
Style: Not on File  
Type: Residence  
CHRS: 3CD  
Architect: Ogilvie, David A. (confirmed)  
Builder: Pudge, Raymond E. (attributed to)  
Building Permits:

Permit	Year
73,113	1938

Alterations: None on File  
Original Owner: Sollberger, Ernest  
Original Owner Occupation: Not on File  
Place of Business: Not on File  
Other Owners: None on File  
Original Cost: \$4,400  
Original Lot Size: Not on File  
Moved on to Property: N



## 1007 Marcheta St

Former Addresses:

Address	Years
995 Marcheta Altadena, CA 91001	1938

Address Notes: Not on File

Note:

6 rms., 29x45, frame & stucco, shingle roof, brick work

Sources:

Builder & Contractor (journal) 10/21/38, p. 54

Builder & Contractor (journal) 11/18/38, p. 52

Builder & Contractor (journal) 2/10/39, pp. 60, 76

### California Historical Resource Status (CHRS) Codes Key

Code	Description
1S	Individual property listed in National Register by the Keeper. Listed in the California Register.
3CD	Appears eligible for California Register as a contributor to a California Register eligible district through a survey evaluation.
3CS	Appears eligible for California Register as an individual property through survey evaluation.
3S	Appears eligible for National Register as an individual property through survey evaluation.

Do you find this property data informative and useful? Consider [supporting Altadena Heritage](#).