

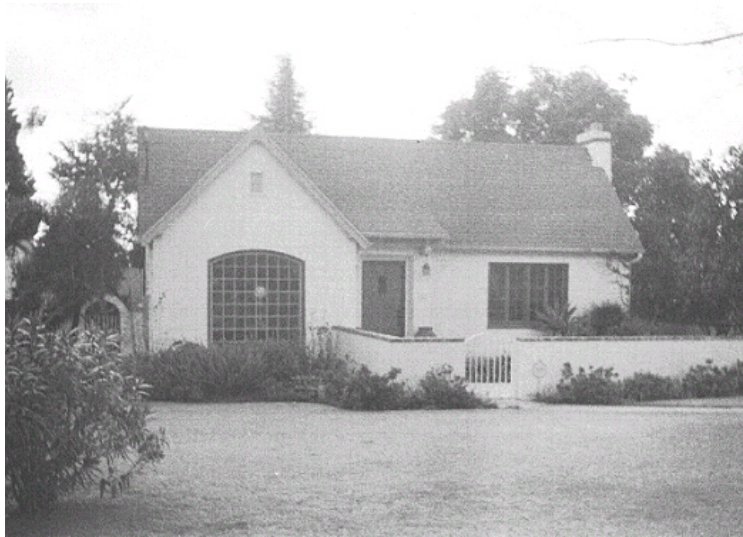

356 E Calaveras St



Original survey photo (ca. 1990)

APN: 5839-002-001
AHAD ID: 11111
Year Built: 1925 (actual)
Year Built (Assessor): 1925
Year Built (Other): 1923
Legal Description: Lot 5, Tr. 6941
Quadrant: Not on File
Current Lot Size: Not on File
Historic Name: Not on File
Style: English Period Revival
Stories: 1
Type: Residence
CHRS: 3CS
Builder: Danielson, Simon (confirmed)
Building Permits: None on File
Alterations: None on File
Original Owner: Danielson, Simon
Original Owner Occupation: Not on File
Place of Business: Not on File
Other Owners: None on File
Original Cost: Not on File
Original Lot Size: Not on File
Moved on to Property: N
Former Addresses: None on File
Address Notes: Not on File

Note:

By one account, built together w/362 (308) E. Calaveras



356 E Calaveras St

Sources:

Builder & Contractor (journal) 6/19/25, p. 67 (NofC)

PSN 9/1/23

Clipping file

California Historical Resource Status (CHRS) Codes Key

Code	Description
1S	Individual property listed in National Register by the Keeper. Listed in the California Register.
3CD	Appears eligible for California Register as a contributor to a California Register eligible district through a survey evaluation.
3CS	Appears eligible for California Register as an individual property through survey evaluation.
3S	Appears eligible for National Register as an individual property through survey evaluation.

Do you find this property data informative and useful? Consider [supporting Altadena Heritage](#).