

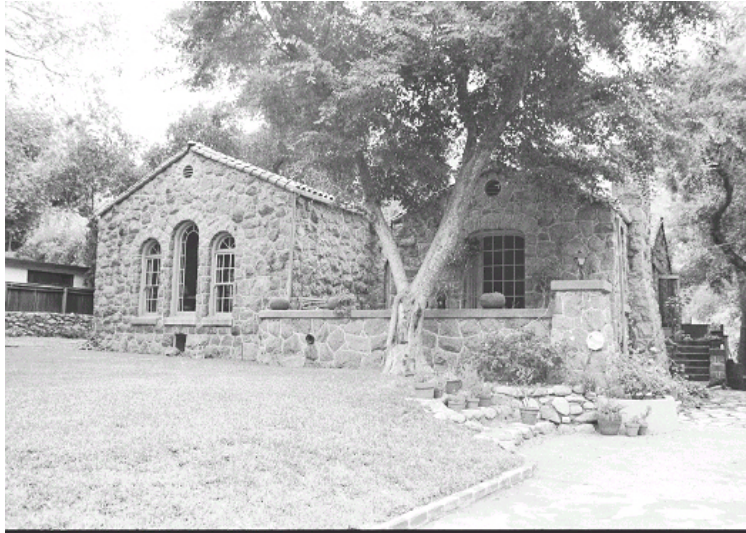

2500 N Altadena Dr



Original survey photo (ca. 1990)

APN: 5857-014-007

AHAD ID: 10530

Year Built: 1929 (estimated)

Year Built (Assessor): 1929

Legal Description: Not on File

Quadrant: Not on File

Current Lot Size: Not on File

Historic Name: Not on File

Style: Spanish Colonial Revival

Stories: 1

Type: Residence

CHRS: 3S

Builder: Wilkins (attributed to)

Building Permits: None on File

Alterations: None on File

Original Owner: Wilkins, M.W. (Spouse: Mary; Occupation: Stone Mason (M.W.); Chiropractor (Mary))

Original Owner Occupation: Stone Mason (M.W.); Chiropractor (Mary)

Place of Business: Not on File

Other Owners:

Name	Years	Comment
Henninger Family	N/A	N/A
Quane, Dr.	1931	N/A

Original Cost: Not on File

Original Lot Size: Not on File



2500 N Altadena Dr

Moved on to Property: N
Former Addresses: None on File
Address Notes: Not on File

Note:

Builder a stonemason who built house from stones found on property; living rm fireplace cut from single boulder; builder's wife a chiropractor who ran business from home; current owner has pictures of builder and house just after completion. .

Sources:

Information from William Wilson Co. real estate files
International Guiding Eyes
Astrid Ellersieck
Current owner
Clipping file

California Historical Resource Status (CHRS) Codes Key

Code	Description
1S	Individual property listed in National Register by the Keeper. Listed in the California Register.
3CD	Appears eligible for California Register as a contributor to a California Register eligible district through a survey evaluation.
3CS	Appears eligible for California Register as an individual property through survey evaluation.
3S	Appears eligible for National Register as an individual property through survey evaluation.

Do you find this property data informative and useful? Consider [supporting Altadena Heritage](#).