

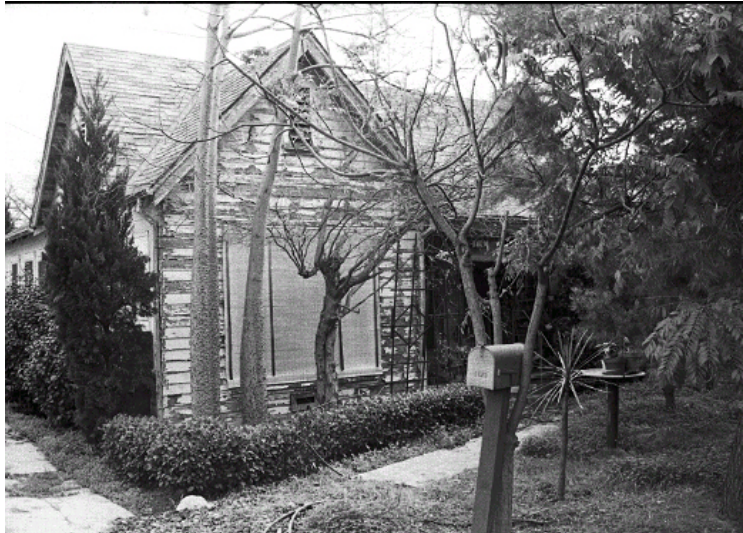

1820 Allen Ave



Original survey photo (ca. 1990)

APN: Not on File
AHAD ID: 10207
Year Built: 1930 (actual)
Year Built (Assessor): 1930
Legal Description: Lot 1, Blk. H, Tr. 875
Quadrant: Not on File
Current Lot Size: Not on File
Historic Name: Not on File
Style: English Period Revival
Stories: 1
Type: Residence
CHRS: 3CS
Builders: Shaffner, S. (attributed to)
Shaffner, S.L. (attributed to) (1932)
Building Permits:

Permit	Year
12,566	1930
6720	1932

Alterations:

Cost	Description	Year
\$500	N/A	1932

Original Owner: Shaffner, S.
Original Owner Occupation: Not on File



1820 Allen Ave

Place of Business: Not on File

Other Owners:

Name	Years	Comment
Shaffner, S.L.	1932	N/A

Original Cost: \$3,000

Original Lot Size: Not on File

Moved on to Property: N

Former Addresses:

Address	Years
1880 Allen Altadena, CA 91001	N/A

Address Notes: Not on File

Note:

Dwelling 30x39; 1932: add. to garage, 20 x 40

Sources:

Builder & Contractor (journal) 6/27/30, p. 67

Builder & Contractor (journal) 2/5/32, p. 56

California Historical Resource Status (CHRS) Codes Key

Code	Description
1S	Individual property listed in National Register by the Keeper. Listed in the California Register.
3CD	Appears eligible for California Register as a contributor to a California Register eligible district through a survey evaluation.
3CS	Appears eligible for California Register as an individual property through survey evaluation.
3S	Appears eligible for National Register as an individual property through survey evaluation.

Do you find this property data informative and useful? Consider [supporting Altadena Heritage](#).