

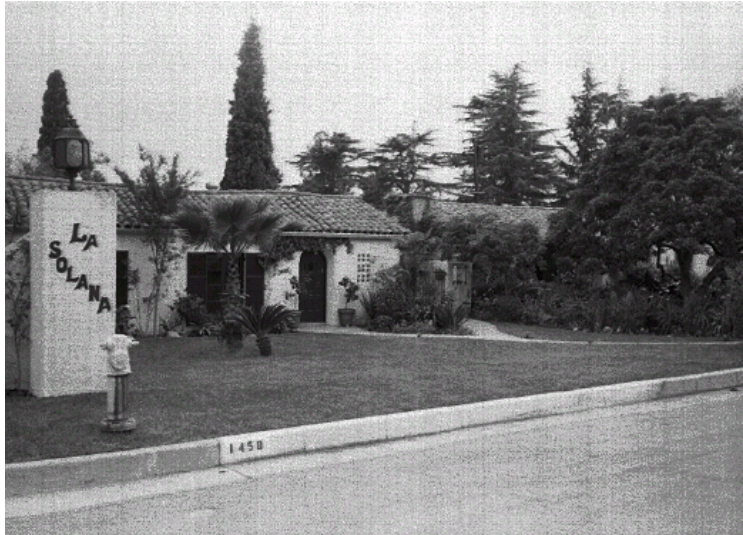

1450 La Solana Dr



Original survey photo (ca. 1990)

APN: 5846-015-012

AHAD ID: 13399

Year Built: 1926 (estimated)

Year Built (Assessor): 1925

Year Built (Other): 1927

Legal Description: Not on File

Quadrant: Not on File

Current Lot Size: Not on File

Historic Name: Not on File

Style: Not on File

Type: Residence

CHRS: 3CD, 3CS

Architect: Morriss, B.G. (attributed to)

Builder: Kendall, B.O. Co. (attributed to)

Building Permits: None on File

Alterations: None on File

Original Owner: Not on File

Original Owner Occupation: Not on File

Place of Business: Not on File

Other Owners: None on File

Original Cost: Not on File

Original Lot Size: Not on File

Moved on to Property: N

Former Addresses: None on File

Address Notes: Not on File

Note:

One of 23 homes built in connection w/Pasadena Golf Club (now Altadena



1450 La Solana Dr

Country Club)

Sources:

PSN 10/16/26

PSN 11/27/26

Information from Pasadena Urban Conservation Department's archive files,
Altadena file

Picturesque Pasadena, 1925(?)

Information from William Wilson Co. real estate files

California Historical Resource Status (CHRS) Codes Key

Code	Description
1S	Individual property listed in National Register by the Keeper. Listed in the California Register.
3CD	Appears eligible for California Register as a contributor to a California Register eligible district through a survey evaluation.
3CS	Appears eligible for California Register as an individual property through survey evaluation.
3S	Appears eligible for National Register as an individual property through survey evaluation.

Do you find this property data informative and useful? Consider [supporting Altadena Heritage](#).